Roadmap
Play 8x

Lord of Carnarvans Jegg

Playford, *The English Dancing Master*, 1651

arr. Dafydd Arth
(2000 by Dave Lankford)

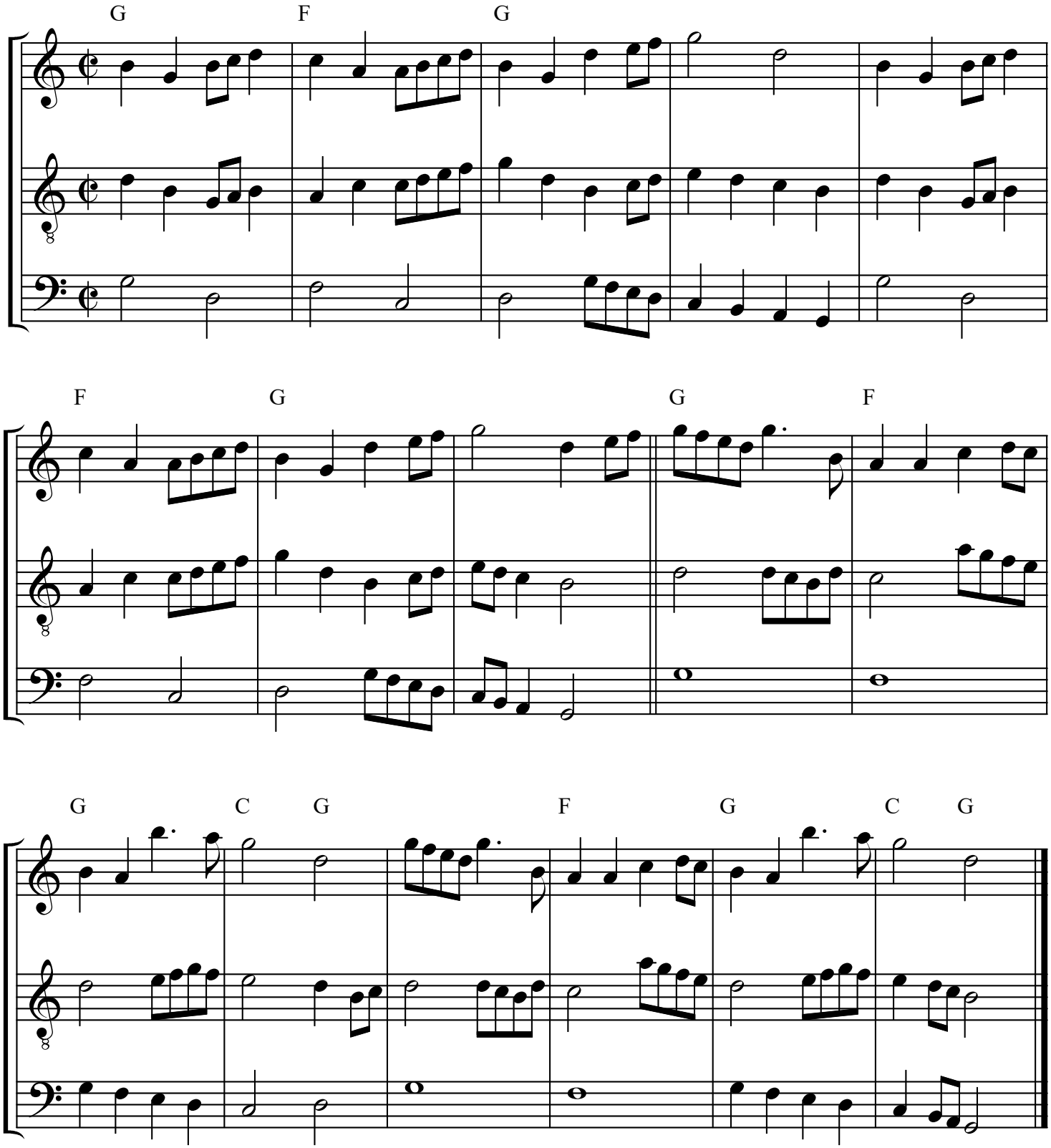

Musical arrangement *Lord of Carnarvan's Jegg* by M. David Lankford,
licensed under Creative Commons license (CC-BY)